

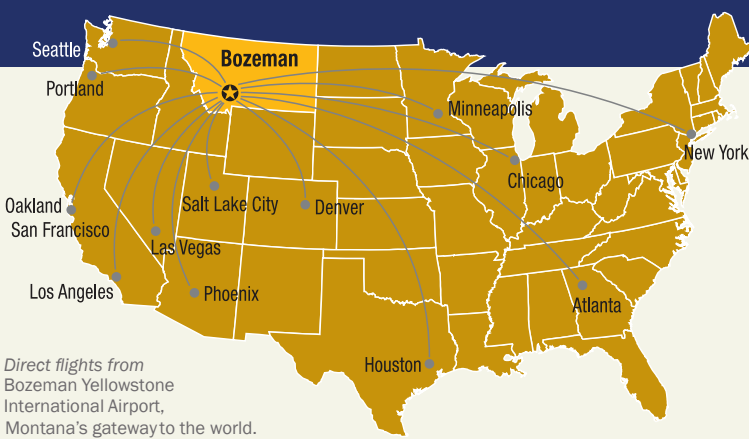

montana.edu/international/admissions



Direct flights from Bozeman Yellowstone International Airport, Montana's gateway to the world.

“ Here at Montana State, we love Bozeman, and we aren't alone in thinking it is a great place:

- Top 10 Best Places to live in the US CNBC, 2018
- #2 Best College Towns in the US Madator Network, 2017
- #1 Strongest Micropolitan Areas Policom, 2019
- #5 Most Dynamic Micropolitan Walton Family Foundation, 2019

MSU | BY THE NUMBERS

- Top 3%**
of colleges and universities for research expenditures
| Carnegie Foundation for the Advancement of Teaching
- #8**
for Goldwater Scholarship recipients
| The premier U.S. scholarship
- #26**
of the "Most Technologically Advanced Universities in the World"
| greatvaluecolleges.net
- #51**
among colleges with significant commitment to community engagement
| Carnegie Foundation for the Advancement of Teaching

300 days of sun annually

218 cm of annual snowfall

How to Apply Undergraduate Requirements

- Freshman: GPA 2.5/4.0; Transfer: GPA 2.0/4.0
- TOEFL iBT 71, IELTS 6.0, or one of our other approved English tests/programs. For more information, please visit: <http://www.montana.edu/international/admissions/englishproficiency>
- A completed application: msuadmissions.com/international
- Application fee \$38

*MSU partners with Interlink to provide intensive English classes on campus and offers **conditional admissions** to undergraduate students who are academically qualified, but do not meet the English language requirements yet. For more information, please visit: http://www.montana.edu/international/admissions/language_instruction.html*

Graduate Requirements

- GPA 3.0/4.0
- TOEFL iBT 80, IELTS 6.5, PTE 54
- All university transcripts
- Three letters of recommendation
- Application fee \$60
- Statement of Purpose
- GRE or GMAT
- A completed application: montana.edu/gradschool

Graduate admissions at MSU is decentralized, which means that each department has its own admissions requirements. Make sure to check your department's website for specific requirements and deadlines.

16,766 Students | 14,817 undergraduate | 1,949 graduate

350+ International Students from **60+** countries

MSU Has Nearly **250** Student Clubs and Organizations including: sports, recreational, cultural, and interest clubs and organizations

International Food Bazaar: A popular MSU tradition since 1982 where students from each country sell food they prepare with recipes from home



Questions?
Please contact us at globalstudy@montana.edu



FINANCE YOUR STUDY

COST OF ATTENDANCE - UNDERGRADUATE

Tuition.....	\$28,264
Room and Board.....	\$10,400
Total.....	\$38,664

COST OF ATTENDANCE - GRADUATE

Tuition.....	\$22,390
Room and Board.....	\$10,400
Total.....	\$32,790

UNDERGRADUATE SCHOLARSHIPS

Merit Based Scholarship (No SAT is required)

Applied to both freshman and transfer applicants with GPA 2.5+/4.0

\$5,000 - \$12,000

International Bobcat Alumni Scholarship

Applied to both freshman and transfer who have had immediate family members (parents or siblings) graduate from MSU or who are currently enrolled at MSU. One-time offer for the first semester.

\$ 2,000

Presidential Scholarship

For top freshman applicants who have been admitted for Fall semester. Full tuition waiver & stipend for four years. Separate application required and must be submitted by November 30

Up to \$25,000

Note: Merit-based scholarship can be renewed annually if the student maintains a 3.0+/4.0 GPA, maintains a full-time student status, and remains a non-resident student.

GRADUATE SCHOLARSHIPS

International Deans Fellowship

Dean's International Scholarship is a 1-credit tuition waiver applied to the first term. The waiver is only applied when no other funding from the university. Students are eligible if they bring an international perspective to face-to-face graduate programs. No application is required.

Research/Teaching Assistantship

Please contact your department directly with questions about research/teaching assistantship opportunities.

Application Deadlines:

Undergraduate Students:

Jul 1	Fall Semester
Nov 15	Spring Semester
Mar 15	Summer Semester

Graduate Students*:

May 15	Fall Semester
Oct 1	Spring Semester
Feb 1	Summer Semester

* Please refer to your department's website to see specific deadlines and requirements.

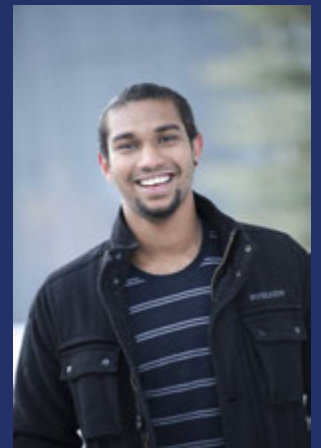

I chose MSU because of the quality of engineering education, the experiences I could get by living in a town like Bozeman which is surrounded by beautiful mountains and the school being very affordable from an international students point of view. I study Civil Engineering and my favorite thing about my major is that I get hands on experience in the labs and through internships, and I can see the immense passion my teachers have towards their subject of interest.

Wilson Victor D'souza
India
Undergraduate - Civil Engineering